

MICROVASCULAR FELLOW BOOT CAMP

September 10-11, 2016

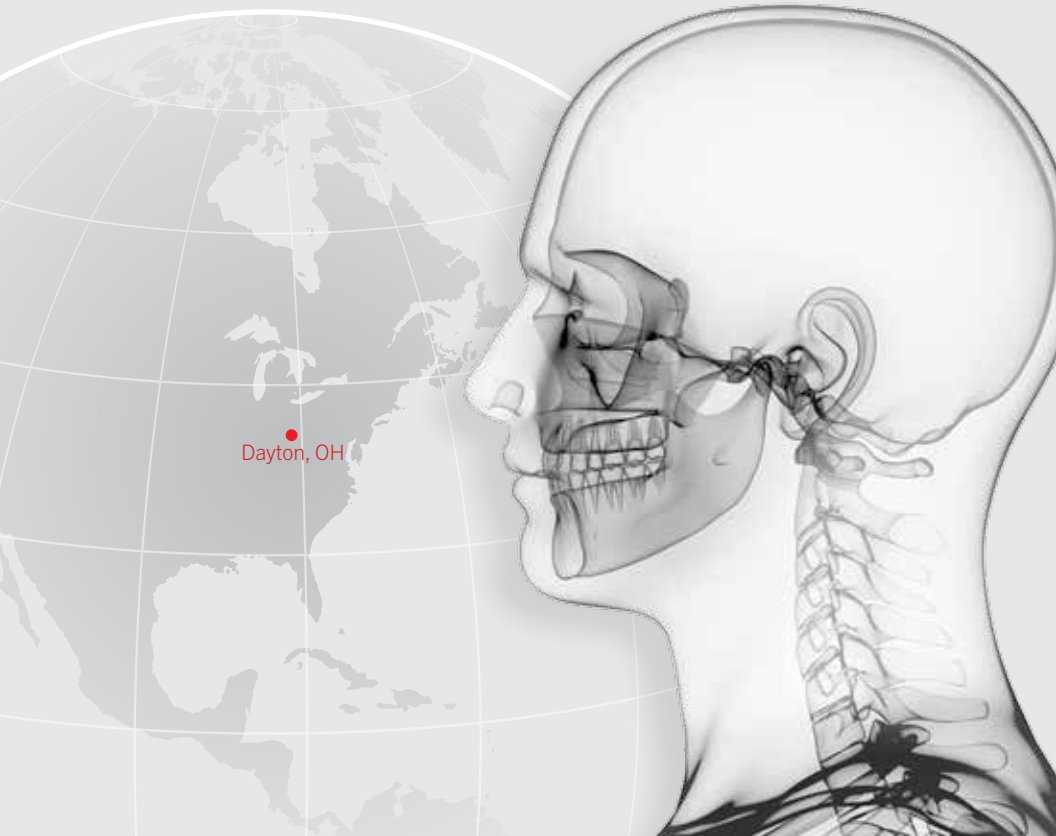

Supporting Faculty:



ABOUT COURSE

OBJECTIVES

This two day course will expose current microvascular fellows to both common and uncommon free flap procedures, indications, techniques, and the nuances of inseting, including soft tissue and boney inset.

COURSE DIRECTORS

MATTHEW OLD, MD, FACS

Assistant Professor
The James Cancer Hospital
and Solove Research Institute
Wexner Medical Center at
The Ohio State University
Department of Otolaryngology
Head and Neck Surgery



CHAD ZENDER MD, FACS

Associate Professor
Vice Chair of Clinical Affairs & Translational Research
Director of Head and Neck Fellowship
Department of Otolaryngology/ENT Institute
University Hospitals
Case Western Medical Center

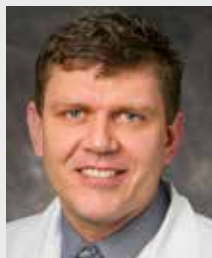

DESCRIPTION

In order to maximize the experience for participants we have put together an outstanding group of faculty from high volume training centers all over the country. We have 12 stations with 2-3 fellows per fresh full body cadaver. One faculty member per cadaver (minimum), soft tissue, bone inset and plating stations held at a beautiful, state of the art equipped facility.

FACULTY

ARNAUD BEWLEY, MD

UC Davis Health System

NICOLE FOWLER, MD

University Hospitals / Case Western University

STEVE KANG, MD

Ohio State University

SAMIR KHARIWALA, MD

University of Minnesota

LESLIE KIM, MD, MPH

Johns Hopkins Medicine

DERRICK T LIN, MD, FACS

Massachusetts Eye and Ear Infirmary

KYLE MANNION, MD

Vanderbilt - Ingram Cancer Center

URJEET PATEL, MD

Northwestern University

ROD REZAEI, MD

University Hospitals / Case Western University

MATT SPECTOR, MD

University of Michigan

TED TEKNOS, MD

Ohio State University

MARK WAX, MD, FACS, FRCS

Oregon Health and Science University

COURSE PROGRAM

Friday, September 9, 2016

6:00 pm – 7:00 pm Reception for all - Faculty and Fellows

7:30 pm – 10:00 pm Faculty Dinner

Saturday, September 10, 2016

7:00 am Breakfast

7:30 am Introduction and Lecture

7:45 am – 8:45 am Reviews of Bone Flap Harvests

Fibula
Scapula +/- Latissimus
OCFFF

8:45 am – 9:00 am Review of Labs and Goal of AM
Harvest 3 Flaps and Evaluate Defects

9:00 am – 12:00 pm Lab Harvest
1 hour per flap - 1-2 Prosections Before Each

12:00 pm – 12:15 pm Break

12:15 pm – 1:30 pm Lunch and Lectures
Mandibular Defect and Reconstruction
(lat, ant, combined, +/- skin)
Maxilla Defects and Reconstruction

1:30 pm – 5:00 pm Lab - Insetting and Reconstruction

5:00 pm Adjourned

6:30 pm – 9:00 pm Course Dinner
Panel Lecture During Dessert: 7:45-8:30PM
Challenging Cases
Flap Disasters and What to do
When All Goes Wrong
Questions and Answers

COURSE PROGRAM

Sunday, September 11, 2016

7:00 am	Breakfast
7:30 am – 9:00 am	Introduction and Lectures RFF ALT, Lateral Arm Latissimus Gracilis
9:00 am – 12:00 pm	Dissections RFF ALT, Lateral Arm Latissimus Gracilis - 1-2 Prosections Before Each
12:00 pm – 1:30 pm	Lunch and Lectures: Soft Tissue Defects and Flap Insetting Oral Cavity Oropharynx Pharynx Skin Defect (Parotid, Face, Scalp)
1:30 pm – 5:00 pm	Insetting Oral Cavity Oropharynx Pharynx Skin Defect (Parotid, Face, Scalp)
5:00 pm	Adjourn

COURSE VENUE

Wright State University
Boonshoft School of Medicine
118 White Hall
3640 Colonel Glenn Hwy
Dayton, OH 45435



ACCOMMODATIONS

Holiday Inn Dayton/Fairborn
2800 Presidential Dr
Fairborn, OH 45324
Phone: 937.426.7800

Hotel is \$99.00 a night, plus 12.75 tax rate

Call the Holiday Inn at (937) 426.7800 and ask for the **H&N Students** group rate or click on the following link:

http://www.holidayinn.com/redirect?path=hd&brandCode=hi&localeCode=en®ionCode=1&hotelCode=FBNPD&_PMID=99801505&GPC=KSS

Nights available Sept 9th-11th

Room are being held until August 15th, 2016

REGISTRATION

www.regonline.com/microvascularbootcamp

Registration is **free** for all qualified attendees and hotel discounts will be available. This course is limited to fellows from AHNS programs and US Head and Neck microvascular fellowship programs.

The mandible is not flat, **so why are the implants?**

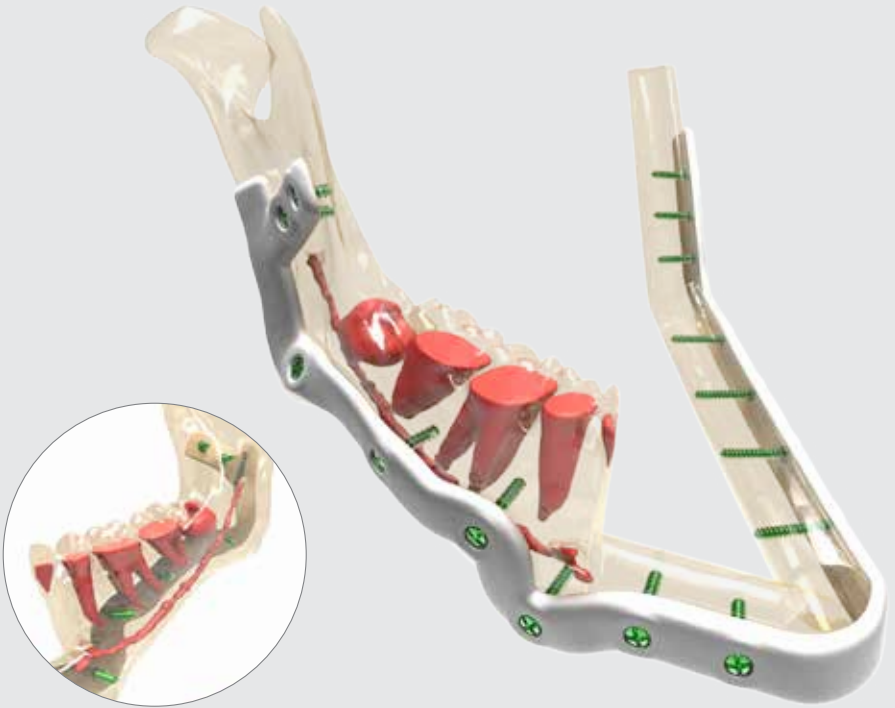

Individual Patient Solutions (IPS)

every one is unique

KLSmartin[®]
GROUP



*Products shown may not be licensed or cleared in all markets.
Availability is subject to change without notice.*